



2024-25 EDUCATOR ORDER FORM

2 FORKS MARKET ROAD

Winnipeg, MB R3C 4X1

t: 204.954.1704 • f: 204.943.4129

e: salescoordinator@mtyp.ca • mtyp.ca

Contact _____ Phone _____

School _____

Address _____

City/Prov _____ Postal Code _____

Email (required) _____

MTYP MAINSTAGE PERFORMANCES (YOU COME TO US • in the theatre at The Forks)

- Book two or more plays and **SAVE \$0.50 on tickets** to *Where The Wild Things Are*, *A Year with Frog and Toad*, *Life-Cycle*, *Blue Beads and Blueberries*, *The Gruffalo's Child*, *Billie and The Moon*.
- Get one **complimentary supervisor ticket** for every 20 student tickets purchased (maximum 15 FREE tickets)

Please fill in the information below for the plays you would like to book. For booking date and time, please refer to the attached calendar or to our educator page at mtyp.ca/educators

PLAY	Suitable for Grades	Book 1 Play	Book 2+ Plays	Grade Level	# of Students	# of Adults	# of wheel-chairs*	Date	Time (check one)	Add Play-Related Workshop
Where The Wild Things Are 60 Mins	Preschool-3	\$8.50	\$8						<input type="checkbox"/> 10 am or <input type="checkbox"/> 1 pm	<input type="checkbox"/> Yes or <input type="checkbox"/> No
A Year with Frog and Toad 60 Mins	Kindergarten and Up	\$12.50	\$12						<input type="checkbox"/> 9:45 am or <input type="checkbox"/> 12:45 pm	<input type="checkbox"/> Yes or <input type="checkbox"/> No
Life-Cycle 60 Mins	3 and Up	\$8.50	\$8						<input type="checkbox"/> 10 am or <input type="checkbox"/> 1 pm	<input type="checkbox"/> Yes or <input type="checkbox"/> No
Blue Beads and Blueberries 60 Mins	K-6	\$8.50	\$8						<input type="checkbox"/> 10 am or <input type="checkbox"/> 1 pm	<input type="checkbox"/> Yes or <input type="checkbox"/> No
The Gruffalo's Child 60 Mins	Preschool-3	\$8.50	\$8						<input type="checkbox"/> 10 am or <input type="checkbox"/> 1 pm	<input type="checkbox"/> Yes or <input type="checkbox"/> No
Billie and The Moon 60 Mins	1-6	\$8.50	\$8						<input type="checkbox"/> 10 am or <input type="checkbox"/> 1 pm	<input type="checkbox"/> Yes or <input type="checkbox"/> No

* If there are any accessibility needs please communicate that with the School Sales Coordinator as soon as possible

TICKET ORDER POLICY

Ticket decreases can be made six weeks prior to each performance date. You will receive an email reminder from us. **Any ticket decrease requests after the six weeks will not be granted, adjusted, credited or refunded.** (Please note we no longer offer the absent student vouchers in lieu of absent students)

MAINSTAGE CANCELLATION POLICY

Should a performance be cancelled due to circumstances beyond the control of either party (sickness, accident, inclement weather), the theatre will retain 10% of the total amount owing and the remaining will be credited to another performance or returned to the booking party. The booking party is responsible for paying 100% of the total amount owing if the booking is cancelled within 14 days of the performance date, and 75% of the total amount owing if the booking is cancelled within 30 days of the performance date. TICKETS ARE NON-REFUNDABLE.

- All prices include GST and applicable fees.
- Please enquire with the School Sales Coordinator for subsidized ticket availability.
- Plays and dates subject to change.

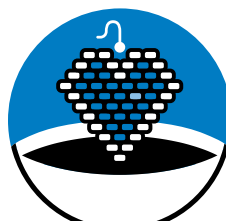
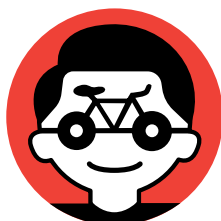
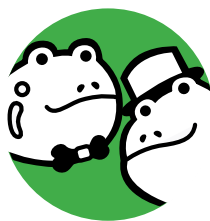

SUBMIT YOUR ORDER

EMAIL salescoordinator@mtyp.ca, FAX to 204.943.4129 or CALL 204.954.1704



2024-25 EDUCATOR ORDER FORM

2 FORKS MARKET ROAD
Winnipeg, MB R3C 4X1
t: 204.954.1704 • f: 204.943.4129
e: salescoordinator@mtyp.ca • mtyp.ca

MTYP TOURING PERFORMANCES (WE COME TO YOU • at your school)

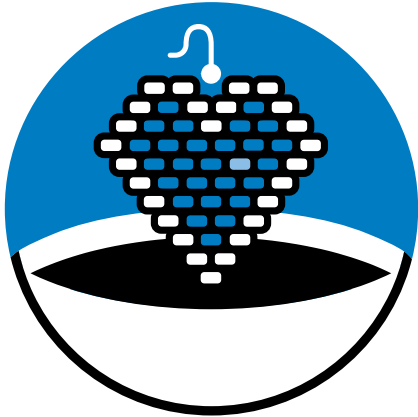

BLUE BEADS & BLUEBERRIES

Performances are available in the **Morning** or **Afternoon**. **Maximum audience size: 300 people.**

PLAY	Grades	Touring Dates	# of Performances (check one)	Add a play-related workshop
Blue Beads and Blueberries 60 Mins	K-6	Mar. 3 - 28, 2025 Apr. 7 - May 18, 2025	<input type="checkbox"/> 1 performance or <input type="checkbox"/> 2 performances	<input type="checkbox"/> Yes or <input type="checkbox"/> No

PRICE OPTIONS

1 performance: \$700 • 2 performances, same location: \$1347.50 • Community show: \$1347.50
Once booking is received the School Sales Coordinator will follow up to discuss potential dates.
Book a touring performance and receive \$1.00 off tickets to one Mainstage Show of your choice!

TOUR CANCELLATION POLICY

Manitoba Theatre for Young People reserves the right to cancel any performance should sickness, accident, riot, epidemic, pandemic, environmental disasters, or any other legitimate conditions beyond the control of the actors and stage manager or the presenter. In the event of such cancellation, all funds that have been paid towards the performance will be reimbursed, with a 10% performance fee withheld to cover administration costs.

For cancellation by the presenter, refunds will be provided with the exception of a 10% administration fee for cancellations more than 30 days prior to the performance date.

- A 50% refund of the full performance fee will be provided if the cancellation occurs between 14 and 30 days prior to the performance date.
- A 25% refund of the full performance fee will be provided if the cancellation occurs between 7 and 14 days prior to the performance date.
- There will be no refund provided if the cancellation occurs within 7 days of the performance date.

MTYP will make every effort to fill the cancellation with another booking whenever possible. MTYP assumes no responsibility for presenter's pre-performance costs of any kind.

- All prices include GST and applicable fees.
- Please enquire with the School Sales Coordinator for subsidy availability.
- Plays and dates subject to change.

PLAY-RELATED WORKSHOPS Looking for ways to further engage your students in the world of the play?

Add a play-related workshop! Students go from seeing, to doing and being.

	Length	Location/Date	Maximum Group Size	Price
Play-Related Workshop	60 min.	At MTYP or your school, following the play	25 students	\$105/hour plus GST <i>Where the Wild Things Are</i> Workshop: additional \$2.50/student supply fee

FOR MORE INFORMATION Please contact our Drama Outreach Coordinator at **204.954.1712** or email cmatheson@mtyp.ca.

SUBMIT YOUR ORDER EMAIL salescoordinator@mtyp.ca, FAX to **204 943 4129** or CALL **204 954 1704**



2024-25 SHOW CALENDAR

Public Opening Night
 Relaxed Performance
 ASL Sign Language

WHERE THE WILD THINGS ARE • OCTOBER - NOVEMBER 2024

Mon	Tues	Wed	Thurs	Fri	Sat	Sun
14	15	16 10AM+1PM	17 10AM+1PM	18 1PM 18 7PM	19 4PM	20 1PM+4PM
21	22 10AM+1PM	23 10AM+1PM	24 10AM+1PM	25	26 1PM+4PM	27 1PM 4PM
28	29 10AM+1PM	30 10AM+1PM	31	1 10AM+1PM	2 1PM+4PM	3 1PM+4PM

SCHOOL
 PUBLIC

A YEAR WITH FROG AND TOAD • DECEMBER 2024

Mon	Tues	Wed	Thurs	Fri	Sat	Sun
2	3	4	5 9:45AM	6 9:45AM 6 7PM	7 12PM+4PM	8 12PM+4PM
9	10 9:45AM+ 12:45PM	11 12:45PM	12 9:45AM+ 12:45PM	13 9:45AM	14 12PM 4PM	15 12PM
16	17 9:45AM+ 12:45PM	18 9:45AM+ 12:45PM	19 9:45AM+ 12:45PM	20	21 12PM+4PM	22 12PM ASL 4PM
23 12PM	24	25	26	27 12PM	28 12PM+4PM	29 12PM+4PM

SCHOOL
 PUBLIC

LIFE-CYCLE • JANUARY 2025

Mon	Tues	Wed	Thurs	Fri	Sat	Sun
13	14	15	16	17 7PM	18 1PM 4PM	19 1PM
20	21 10AM	22 1PM	23 10AM+1PM	24 1PM	25 4PM	26 1PM
27	28 1PM	29 10AM+1PM	30 10AM+1PM	31		

SCHOOL
 PUBLIC

ON TOUR
 MAR. 3 - MAY 18,
 2025

BLUE BEADS AND BLUEBERRIES • FEBRUARY - MARCH 2025

Mon	Tues	Wed	Thurs	Fri	Sat	Sun
17	18	19	20 10AM	21 1PM 21 7PM	22 1PM+4PM	23 1PM ASL 4PM
24	25 10AM+1PM	26 10AM+1PM	27 10AM+1PM	28 10AM	1 4PM	2 1PM+4PM

SCHOOL
 PUBLIC

GRUFFALO'S CHILD • MARCH 2025

Mon	Tues	Wed	Thurs	Fri	Sat	Sun
17	18	19 10AM+1PM	20 10AM+1PM	21 1PM 21 7PM	22 1PM+4PM	23 1PM ASL
24	25 10AM+1PM	26 10AM+1PM	27 10AM+1PM	28	29 1PM 4PM	30 1PM+4PM

SCHOOL
 PUBLIC

BILLIE AND THE MOON • MAY 2025

Mon	Tues	Wed	Thurs	Fri	Sat	Sun
28	29	30	1 10AM	2 1PM 2 7PM	3 1PM+4PM	4 1PM 4PM ASL
5	6 10AM+1PM	7 10AM+1PM	8 10AM+1PM	9 10AM	10 1PM 4PM	11 4PM

SCHOOL
 PUBLIC